

MCPHERSON CEMETERY. SECTION 1.

MCPHERSON CEMETERY SHEET 1

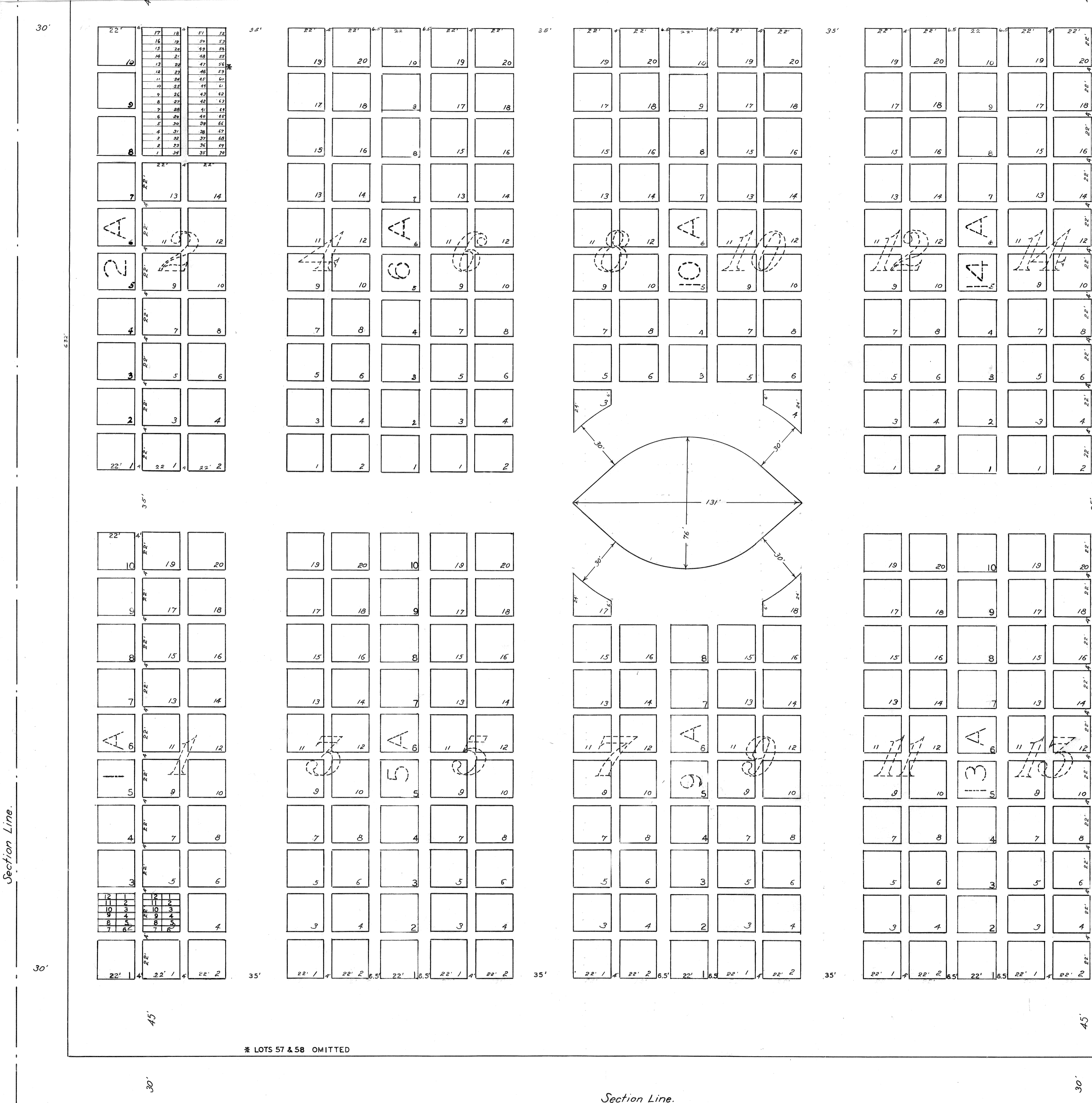

* LOTS 57 & 58 OMITTED

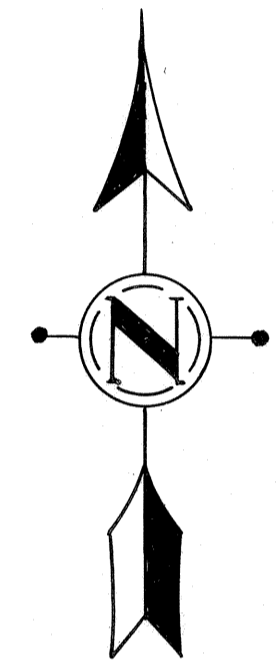

Scale: 1" = 30'
JUNE 1972

STATE OF KANSAS
COUNTY OF MCPHERSON
BE IT REMEMBERED THIS 12TH DAY OF JUNE IN THE YEAR 1972, THAT THE CITY OF MCPHERSON IS THE OWNER OF THE ABOVE PLATTED TRACT AND THAT THE SAME HAS BEEN SURVEYED ACCORDING TO OUR WISH AND DESIRES. THE STREETS AND THE ALLEYS ARE DEDICATED TO THE USE OF THE PUBLIC.

Hermett Johnson
MAYOR

SEAL
ATTEST:
Erin Johnson
CITY CLERK



ENGINEER'S CERTIFICATE
IT IS HEREBY CERTIFIED BY CHARLES STACY CITY ENGINEER, THAT THE ABOVE PLATTED TRACT IS SITUATED WITHIN THE S1/2 OF S1/2 OF SOUTHWEST QUARTER 27-19-3, MCPHERSON COUNTY, KANSAS, AND THAT ALL LOTS ARE 22 X 22 FEET AND ALL ALLEYS ARE 4' FEET WIDE, UNLESS OTHERWISE SPECIFIED.

Charles A. Stacy
CITY ENGINEER

SWORN TO BEFORE ME THIS 12TH DAY OF JUNE, 1972.

2151x
State of Kansas, McPherson Co., SS
I, *Erin Johnson*, County Clerk, do hereby certify that this instrument was filed for record on the 12th day of June, A.D., 1972, at 11:20 o'clock, A.M., and duly recorded in book *29*, page *29*.
Rosalie Nelson
Register of Deeds

MY COMMISSION EXPIRES MAY 26, 1976

